

A RICHARD BURTON
COMPANY PRODUCTION
CYNHYRCHIAD CWMNI
RICHARD BURTON



ANNA KARENINA

Gan | By
LEO TOLSTOY
Cyfarwyddwr | Director
DANIEL RAGGETT

ROYAL WELSH COLLEGE
OF MUSIC & DRAMA
COLEG BRENHINOL
CERDD A DRAMA CYMRU

 /RWCMD  @RWCMD  #RWCMD
RWCMD.AC.UK

CYFRES MEWN CAMERA IN CAMERA SERIES

Gan | By
LEO TOLSTOY

Addasiad Gan
Adapted By
BRYONY LAVERY

Cyfarwyddwr | Director
DANIEL RAGGETT

Filmed at | Ffilmwyd yn
**THEATR BUTE THEATRE,
RWCMD**

ANNA KARENINA

**'I love you': three little words,
with untold consequences.**

When the married Anna Karenina meets the magnetic Alexei Vronsky, there is an instant attraction. Embarking upon a passionate affair, Anna finds love in place of her unhappy marriage, but as the scandal spreads and her life begins to unravel, she realises she stands to lose everything.

This modern take on the Tolstoy classic - in an award-winning adaptation by Helen Edmundson and presented by the Richard Burton Company - is a heart-wrenching story about the all-consuming power of love.

**'Dwi'n caru ti': Tri gair bach, gyda
chanlyniadau sydd heb ei ddweud.**

Pan fo'r gymdeithaswraig briod o Rwsia Anna Karenina yn cwrdd â swyddog marchfilwyr golygus, yr Iarll Vronsky, mae yna atyniad ar unwaith. Mewn perthynas nwydus daw Anna o hyd i gariad i gymryd lle ei phriodas anhapus, ond mae'r stori'n lledaenu. A hithau wedi peryglu ei sefyllfa deuluol a'i statws, mae bywyd Anna yn dechrau ymddatod.

Stori dorcalonius am natur cariad. Cyflwynir yr addasiad gwobrwyedig hwn gan Helen Edmundson gan Gwmni Richard Burton.

CAST



Kitty
Katherine Devlin



Karenin
Blair Gyabaah



Princess Betsy
Catrin Jones



Levin
Luke Merchant



Vronsky
Archie Redford

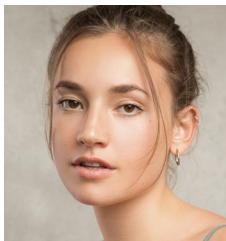

Dolly
Matilda Rowe



Anna
Steph Sarratt

Joshua Lewindon
Stiva

Nikolai / Vassily
Aled Gomer

TŪM CYNHYRCHU PRODUCTION TEAM

TŪM CYNHYRCHU PRODUCTION TEAM

Cyfansoddwr

Composer

Oliwia Radomska

Cynllunydd Set a Gwisg

Set and Costume Designer

Constance Canavarro

Cynllunydd Goleuo

Lighting Designer

Grace Priest

Cynorthwy-ydd Goleuo

Lighting Assistant

Jamie Holden

Cynllunydd Sain

Sound Designer

Xiangfei Wu

Cynllunydd Fideo

Video Designer

Ethan Lloyd

Rheolwr Llwyfan

Stage Manager

Tyla Thomas

Dirprwy Reolwr Llwyfan

Deputy Stage Manager

Ray Young

Is-Reolwyr Llwyfan

Assistant Stage Managers

Cerys-Serena Greason-Walker

Zoe Morgan

Naomi Shanson

Cynorthwywyr Golygfaol

Scenic Assistants

Gabriel Contino

Elizabeth Doody

Amy Howard

Celine Kramer

Emilia Lamkin

Anton Schilbach

Emily Warman

Laura Withey

Cynorthwywyr Gwisg

Costume Assistants

Isabel Carter

Celia Favorite

Technegydd a

Gweithredwr Sain

Technician & Sound Op

Gareth Swindle-Parry

Technegwyr

Technicians

Grace Hancock

Sophie Moore

Technegydd Lleoliad

Venue Technician

James Blakeman

Zac Clarke

Goruchwylwyr

Supervisors

Cameron Balfour

Dominic Bilkey

Ange John

Philippa Mannion

Laura Martin

Cefnogaeth Symud

Movement Support

Matteo Marfoglia

YMWADIAD: Cafodd y cynhyrchiad yma ei greu trwy arsylwi cyfyngiadau Covid-19 er mwyn lles a diogelwch y cast a'r criw. Am unrhyw ymholiadau sy'n ymwneud â chanllawiau a rhagofalon, cysylltwch â info@rwcmd.ac.uk os gwelwch yn dda.

DISCLAIMER: This production was made observing Covid-19 restrictions for the safety of all cast and crew. For any queries regarding guidelines and precautions observed, please contact info@rwcmd.ac.uk.

STAFF CBCDC RWCMD STAFF

ACTIO A THEATR GERDD ACTING & MUSICAL THEATRE

Jonathan Munby
Claire Brown
Vivien Care
Louisa Clarke
Jamie Garven
Patricia Logue
Kevin McCurdy
Frances Newman
Suzanne Packer
Eryl Huw Phillips
Pip Reeves
Simon Reeves

SWYDDFA DRAMA DRAMA OFFICE

Heather Davies
Sian Jones
Mitzy Wilson

CYNHYRCHU A CHYNLLUNIO PRODUCTION & DESIGN

Rorie Brophy
Rob Clarke
Sean Crowley
Allie Edge
Ian Evans
Lucy Hall
Emma Hele
Daz James
Mike Robinson
Jen Rowlands

DIGWYDDIADAU EVENTS

Laura Avery
Tracey Bishop
Will Darke
Chris Flavin
Naomi Griffiths
Matt Jones
Penny King
Leigh Kirk-Harris
Joanna Kyiet
Jo Marriott
Lisa Morris
Kristian Rhodes
Rebecca Rigby
Matt Rogerson
Janet Smith
Cerys Wyn-Williams

UWCH DÏM RHEOLI SENIOR MANAGEMENT TEAM

Professor Helena Gaunt
Mark Davies
Sean Crowley
Jonathan Munby
Kevin Price
Tim Rhys-Evans
Kate Stokes Davies
Lucy Stout
Brian Weir

BWRDD CYFARWYDDWYR BOARD OF DIRECTORS

Professor Helena Gaunt
John Derrick (Chair)
Manon Antoniazzi LVO
Mario Ferrelli
Natasha Hale
Lucy Hall
Julie Lydon OBE
Aled Miles
Roger Munnings
Jemma Terry
Nia Thomas

YNGLŶN Â CHWMNI RICHARD BURTON ABOUT THE RICHARD BURTON COMPANY

The Richard Burton Company is the Royal Welsh College of Music & Drama's own in-house theatre company.

It is made up of undergraduate and postgraduate actors, stage managers, theatre designers and musical theatre performers. As one of Wales' most prolific repertory companies, the Richard Burton Company stages around fifteen productions each year ranging from classic plays to contemporary drama, new writing and musical theatre.

Cwmni Theatr Mewnol Coleg Brenhinol Cerdd a Drama Cymru yw Cwmni Richard Burton.

Mae'n cynnwys actorion, rheolwyr llwyfan, cynllunwyr theatr a pherfformwyr theatre gerdd israddedig ac ôl-radd. Fel un o theatrau cwmni mwyaf toreithiog Cymru, bydd Cwmni Richard Burton yn llwffannu pymtheg cynhyrchiad bob blwyddyn, yn amrywio o ddramâu clasurol i waith cyfoes, ysgrifennu newydd a theatr gerdd.

Cefnogir drama yng Ngholeg Brenhinol Cerdd a Drama Cymru gan Drama at the Royal Welsh College of Music & Drama is supported by
The Arts Council of Wales, Andrew Lloyd Webber Foundation, The Carne Trust, The Hodge Foundation, Simon Gibson Charitable Trust, Leverhulme Trust,

Gregory Nasmyth and the Hon. Samantha Rowe-Beddoe, Spielman Charitable Trust, Peter and Janet Swinburn, the late Neil and Mary Webber, The Mosawi Foundation, Catherine Zeta-Jones CBE FRWCMD, Sean Mathias and the late Jackie Skarvellis.

Gyda diolch i'r holl staff ar draws y Coleg sydd wedi cynorthwyo i lwyffannu'r cynhyrchiadau hyn.
With thanks to all staff across the College who have assisted in the staging of these productions.

