

CWMNI  
**RICHARD BURTON**  
COMPANY



**ALL  
THAT  
I  
AM**

Gan | By  
**DAFYDD JAMES**  
Cyfarwyddwr | Director  
**RUPERT HANDS**

---

 /RWCMD  @RWCMD  #RWCMD #RICHARDBURTONCOMPANY

**ROYAL WELSH COLLEGE**  
OF MUSIC & DRAMA  
**COLEG BRENHINOL**  
CERDD A DRAMA CYMRU

**Tocynnau | Tickets £5**  
Gwylwch Ar-Lein | Watch Online  
[www.rwcmd.ac.uk](http://www.rwcmd.ac.uk)

# CYFRES MEWN CAMERA IN CAMERA SERIES

---

---

Gan | By  
**Dafydd James**

---

Cyfarwyddwr | Director  
**Rupert Hands**

---

Ar gael | Available  
**9-23 Ebrill | April**

---

Lleoliad | Venue  
**Online**

---

Ffilmwyd yn Theatr Bute,  
CBCDC yn ystod Chwefror 2021  
Filmed in the Bute Theatre,  
RWCMD in February 2021

## ALL THAT I AM

---

Vix and Rob need absolution, Tugs needs a drink – and Titch still needs to be told.

After their friend takes his own life, a group of disparate young people come together to write his eulogy; but when the night unravels, so do their perceptions of him, and of each other. Funny, devastating and cathartic, All That I Am is an elegy of hope to what is left when language fails us.

Gollyngdod sydd ei angen ar Vix a Rob, diod sydd ei angen ar Tugs – ac mae dal angen dweud wrth Titch.

Wedi i'w ffrind gyflawni hunanladdiad daw criw o bobl ifanc cwbl wahanol ynghyd i ysgrifennu teyrnged iddo; ond wrth i'r noson ymddatod, dyna wna eu canfyddiadau ohono ac o'i gilydd hefyd. Doniol, difrodus a chathartig, mae All That I Am yn farwnad o obaith i'r hyn sy'n weddill pan nad oes geiriau.

# CAST

---



**Vix**  
Katherine Devlin



**Biffa**  
Nia Gandhi



**Titch**  
Callum Hymers



**Rosie**  
Catrin Jones



**Tugs**  
Curtis Kemlo



**Rob**  
Will Kerr

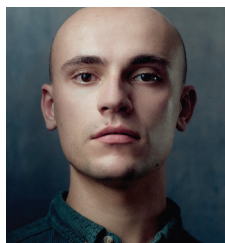

**Danny**  
Erwan Sion



**Sebastien**  
James Willbraham

# TÎM CYNHYRCHU PRODUCTION TEAM

---

---

## TÎM CYNHYRCHU PRODUCTION TEAM

---

### Cynllunydd Set a Gwisg Set and Costume Designer

Emily Nelson

### Cynllunwyr Geleuo Lighting Designers

Kim O'Donogue

Katy Morison

### Cynllunydd Sain

### Sound Designer

Ethan Lloyd

### Rheolwr Llwyfan

### Stage Manager

Jack Porter

### Dirprwy Reolwr Llwyfan

### Deputy Stage Manager

Tyla Thomas

### Is-Reolwyr Llwyfan

### Assistant Stage Managers

Emily Dimino

Blaithin McReynolds

---

## Cynorthwywyr Set Set Assistants

Ellen Brown

Gabriel Contino

Amy Howard

Celine Kramer

Emilia Lamkin

Celeste Langree

Ania Levy

Lucy Ruff

Anton Schilbach

Chloe-Ann Stokes

Jasmine Veiga De Araujo

Laura Whitney

## Cynorthwywydd Cynllunio Design Assistant

Chloe-Ann Stoakes

## Cyfathrebydd Golygfaol

## Scenic Communicator

Laura Withey

## Cynorthwywyr Gwisg

## Costume Assistants

Isabel Carter

Sabirin Osman

## Technegwyr

## Technicians

Zac Clark

Georgina Nobbs

---

## Technegydd Lleoliad Venue Technician

Aleks Gulliver

## Cefnogaeth Llais

## Voice Support

Rhian Cronshaw

## Goruchwylwyr

## Supervisors

Ian Barnard

Ange John

Laura Martin

Katy Morrison

Amy Wildgoose

---

**YMWADIAD:** Cafodd y cynhyrchiad yma ei greu trwy arsylwi cyfyngiadau Covid-19 er mwyn lles a diogelwch y cast a'r criw. Am unrhyw ymholiadau sy'n ymwneud â chanllawiau a rhagofalon, cysylltwch â [info@rwcmd.ac.uk](mailto:info@rwcmd.ac.uk) os gwelwch yn dda.

---

**DISCLAIMER:** This production was made observing Covid-19 restrictions for the safety of all cast and crew. For any queries regarding guidelines and precautions observed, please contact [info@rwcmd.ac.uk](mailto:info@rwcmd.ac.uk).

# STAFF CBCDC RWCMD STAFF

---

---

## ACTIO A THEATR GERDD ACTING & MUSICAL THEATRE

---

Jonathan Munby  
Claire Brown  
Vivien Care  
Louisa Clarke  
Jamie Garven  
Patricia Logue  
Kevin McCurdy  
Frances Newman  
Suzanne Packer  
Eryl Huw Phillips  
Pip Reeves  
Simon Reeves

---

## SWYDDFA DRAMA DRAMA OFFICE

---

Heather Davies  
Sian Jones  
Mitzy Wilson

---

## CYNHYRCHU A CHYNLLUNIO PRODUCTION & DESIGN

---

Rorie Brophy  
Rob Clarke  
Sean Crowley  
Allie Edge  
Ian Evans  
Lucy Hall  
Emma Hele  
Daz James  
Mike Robinson  
Jen Rowlands

---

## DIGWYDDIADAU EVENTS

---

Laura Avery  
Tracey Bishop  
Will Darke  
Chris Flavin  
Naomi Griffiths  
Matt Jones  
Penny King  
Leigh Kirk-Harris  
Joanna Kyiet  
Jo Marriott  
Steve McEvoy  
Lisa Morris  
Rebecca Rigby  
Matt Rogerson  
Janet Smith  
Cerys Wyn-Williams

---

## UWCH DŪM RHEOLI SENIOR MANAGEMENT TEAM

---

Professor Helena Gaunt  
Mark Davies  
Sean Crowley  
Jonathan Munby  
Kevin Price  
Tim Rhys-Evans  
Kate Stokes Davies  
Lucy Stout  
Brian Weir

---

## BWRDD CYFARWYDDWYR BOARD OF DIRECTORS

---

Professor Helena Gaunt  
John Derrick (Chair)  
Manon Antoniazzi LVO  
Mario Ferrelli  
Natasha Hale  
Lucy Hall  
Julie Lydon OBE  
Aled Miles  
Roger Munnings  
Jemma Terry  
Nia Thomas

---

Gyda diolch i'r holl staff ar draws  
y Coleg sydd wedi cynorthwyo  
i lwyfannu'r cynyrchiadau hyn.

---

With thanks to all staff across the  
College who have assisted in the  
staging of these productions.

# YNGLŶN Â CHWMNI RICHARD BURTON ABOUT THE RICHARD BURTON COMPANY

---

---

The Richard Burton Company is the Royal Welsh College of Music & Drama's own in-house theatre company.

It is made up of undergraduate and postgraduate actors, stage managers, theatre designers and musical theatre performers. As one of Wales' most prolific repertory companies, the Richard Burton Company stages around fifteen productions each year ranging from classic plays to contemporary drama, new writing and musical theatre.

---

The underlying rights are owned by **Daf James**.

No part of this recording may be copied, broadcast, downloaded, stored (in any medium), transmitted, shown or played in public, adapted or changed in any way. If any unauthorised acts are carried out in relation to this recording, a civil claim for damages may be made and/or a criminal prosecution may result.

---

Cefnogir drama yng Ngholeg Brenhinol Cerdd a Drama Cymru gan: Drama at the Royal Welsh College of Music & Drama is supported by:

---

Cwmni Theatr Mewnol Coleg Brenhinol Cerdd a Drama Cymru yw Cwmni Richard Burton.

Mae'n cynnwys actorion, rheolwyr llwyfan, cynllunwyr theatr a pherfformwyr theatre gerdd israddedig ac ôl-radd. Fel un o theatrau cwmni mwyaf toreithiog Cymru, bydd Cwmni Richard Burton yn llwfanu pymtheg cynhyrchiad bob blwyddyn, yn amrywio o ddramâu clasurol i waith cyfoes, ysgrifennu newydd a theatr gerdd.

---

**Daf James** sy'n berchen ar yr hawliau gwaelodol.

Ni cheir copïo, darlledu, lawrlwytho, storio (mewn unrhyw gyfrwng), trosglwyddo, dangos neu chwarae yn gyhoeddus, addasu neu newid mewn unrhyw fodd unrhyw ran o'r recordiad hwn. Os cyflawnir unrhyw weithredoedd heb awdurdod mewn perthynas â'r recordiad hwn efallai y gwneir hawliad sifil am iawndal a/neu gall erlyniad troseddol ddeillio.

---

**The Carne Trust, The Hodge Foundation, Simon Gibson Charitable Trust, Leverhulme Trust, Gregory Nasmyth and the Hon. Samantha Rowe-Beddoe, Spielman Charitable Trust, Peter and Janet Swinburn, the late Neil and Mary Webber, The Mosawi Foundation, Catherine Zeta-Jones CBE FRWCMD, Sean Mathias and the late Jackie Skarvellis.**